EVEREST - RASPBERRY

Product Specification Sheet

109877

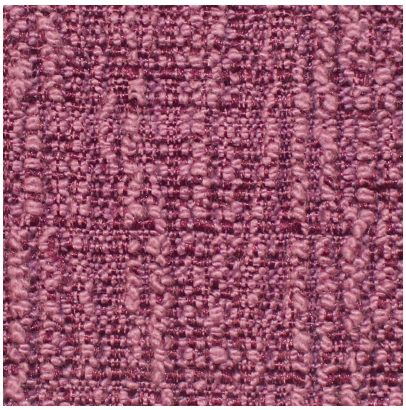

DETAILED SPECS

Textile Type	Box Sock
Contents	90% Polyester 10% Lycra
Dimensions	Made To Order
Abrasion	N/A
Flammability	CAL 117-2013 NFPA 260 Class 1
Stain Protection	Washable
Backing	Not Applicable
End Use	Box Sock
MOQ	300
Care Codes	C