# ELLIOT - WINE BERRY

**Product Specification Sheet**

100501

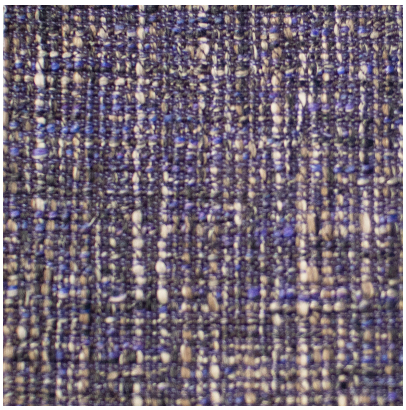

## DETAILED SPECS

| | |
|---|---|
| **Textile Type** | Woven |
| **Contents** | 90% Polyester 10% Acrylic |
| **Dimensions** | 54 in |
| **Abrasion** | 100000+ DR |
| **Flammability** | CAL 117-2013 NFPA 260 Class 1 (NFPA 701 IMO and E84 available) |
| **Stain Protection** | Copper Shield Available, Pro-Tech Included |
| **Backing** | Acrylic |
| **End Use** | Upholstery |
| **Pattern Direction** | Up the Roll |
| **Care Codes** | WS |
| **Color Fastness** | 4 |