CROSSCUT - MINK

Product Specification Sheet

111472

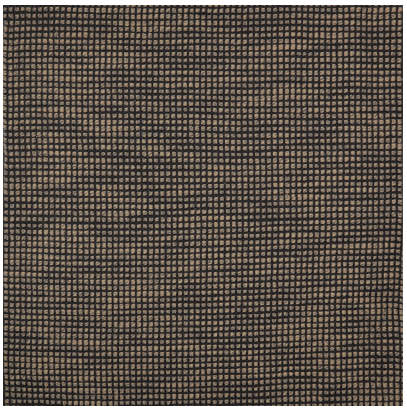

DETAILED SPECS

Textile Type	Woven
Contents	80% Polyester 20% Cotton (Experience Blend)
Dimensions	54 in
Abrasion	80000+ DR
Flammability	CAL 117-2013 NFPA 260 Class 1 (NFPA 701 IMO and E84 available)
Stain Protection	Copper Shield Available, Pro-Tech Included
Backing	Acrylic
End Use	Upholstery
Pattern Direction	Up the Roll
Care Codes	WS
Color Fastness	4